

ezee

F I B E R

***Jersey Village 3 Day Plan***

***10-31-2023***

# Underground Work

- Most Conduit is already placed
- Crews will be placing handholes, flower-pots, and begin pulling fiber
- Rear Easements:
  - Koester St
  - Rio Grande St
  - Achgill St
  - Smith St
  - Lewis St
  - Hanley St
  - Kari Ct
  - Kube Ct
  - Kevindael Ct
  - Hawaii Ln
  - Honolulu St
  - Tenbury St
  - Tahoe Dr
  - Sierra Dr
  - Crawford St
  - Carlsbad St
  - Capri Dr
  - Wall St
  - Epernay Pl
  - Senate Ave
  - Elwood Dr
  - Ginger Ln
  - Yampa Ln

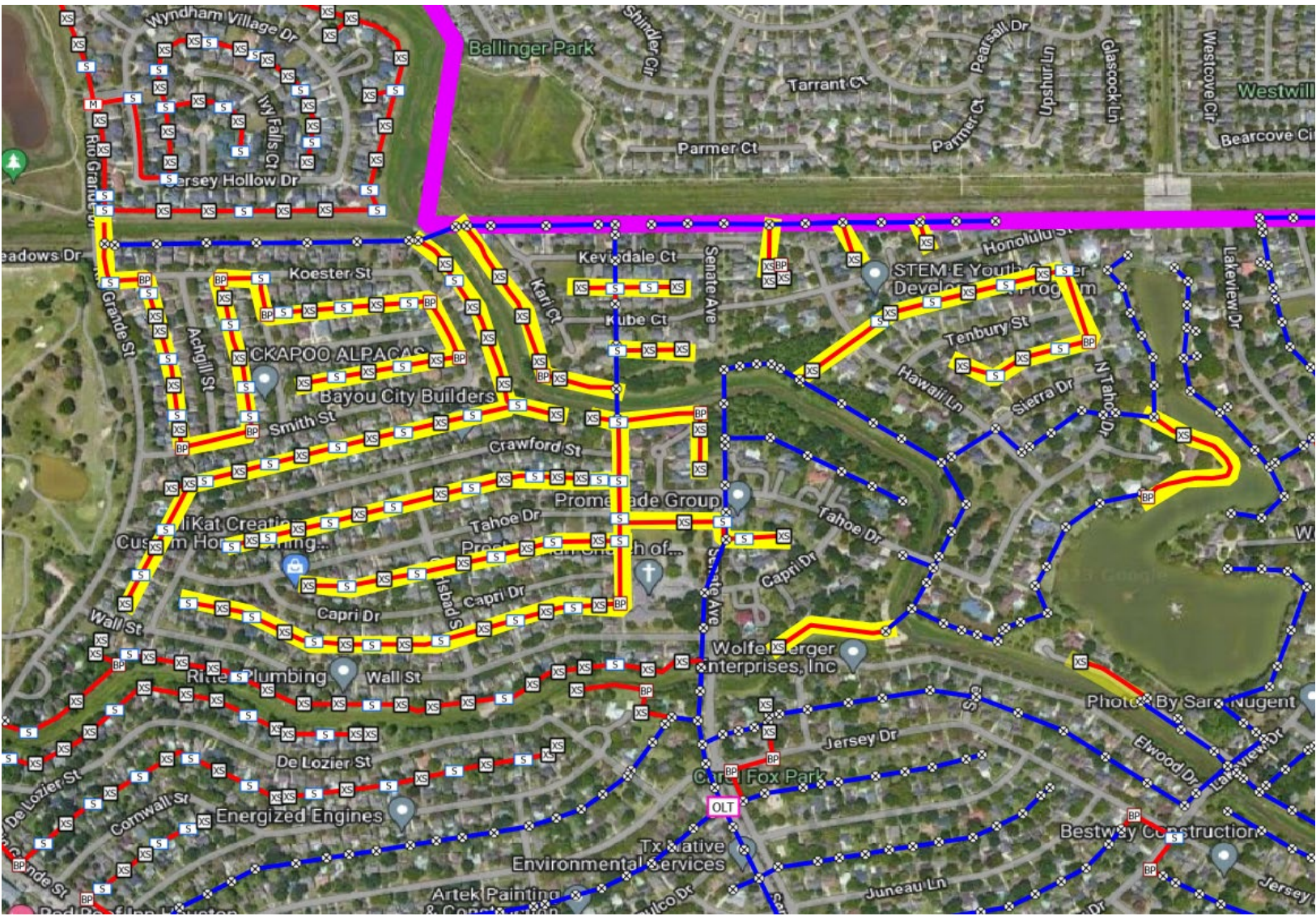



# Underground Work

- Conduit is already placed
- Crews will be placing handholes, flower-pots, and begin pulling fiber
- Rear Easements:
  - Tenbury Sr
  - Sierra Dr
  - Honolulu St
- Front Easement
  - N Tahoe Dr





# Underground Work

- Conduit is already placed
- Crews will be placing handholes, flower-pots, and begin pulling fiber
- Rear Easements:
  - Crawford St
  - Tahoe Dr
  - Capri Dr
  - Wall St
  - Carlsbad St
  - Epernay Pl

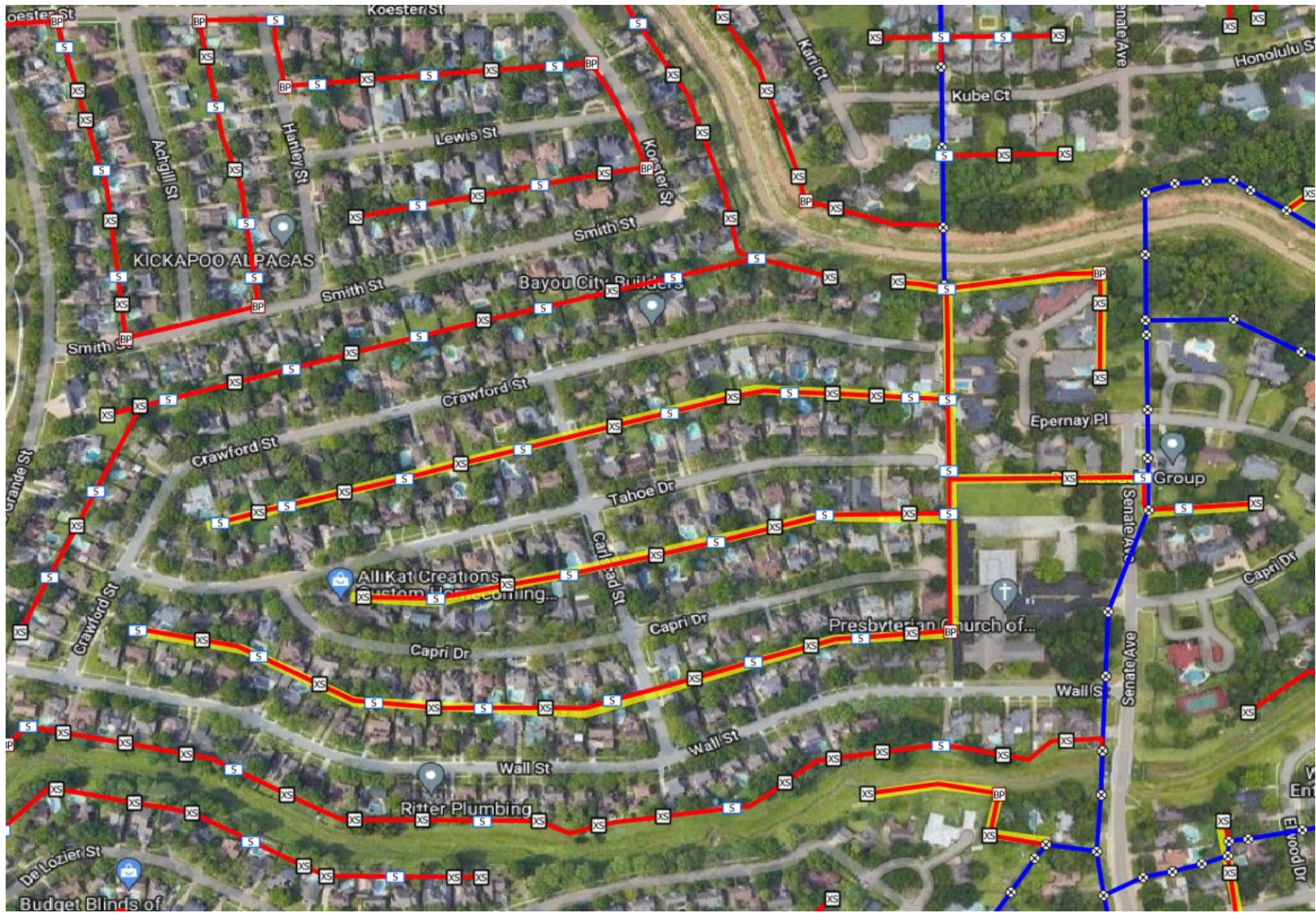



# Underground Work

- Work will begin 11/01
- Boring, placing conduit, setting handholes, pulling fiber
- Rear Easements:
  - North side of DeLozier St

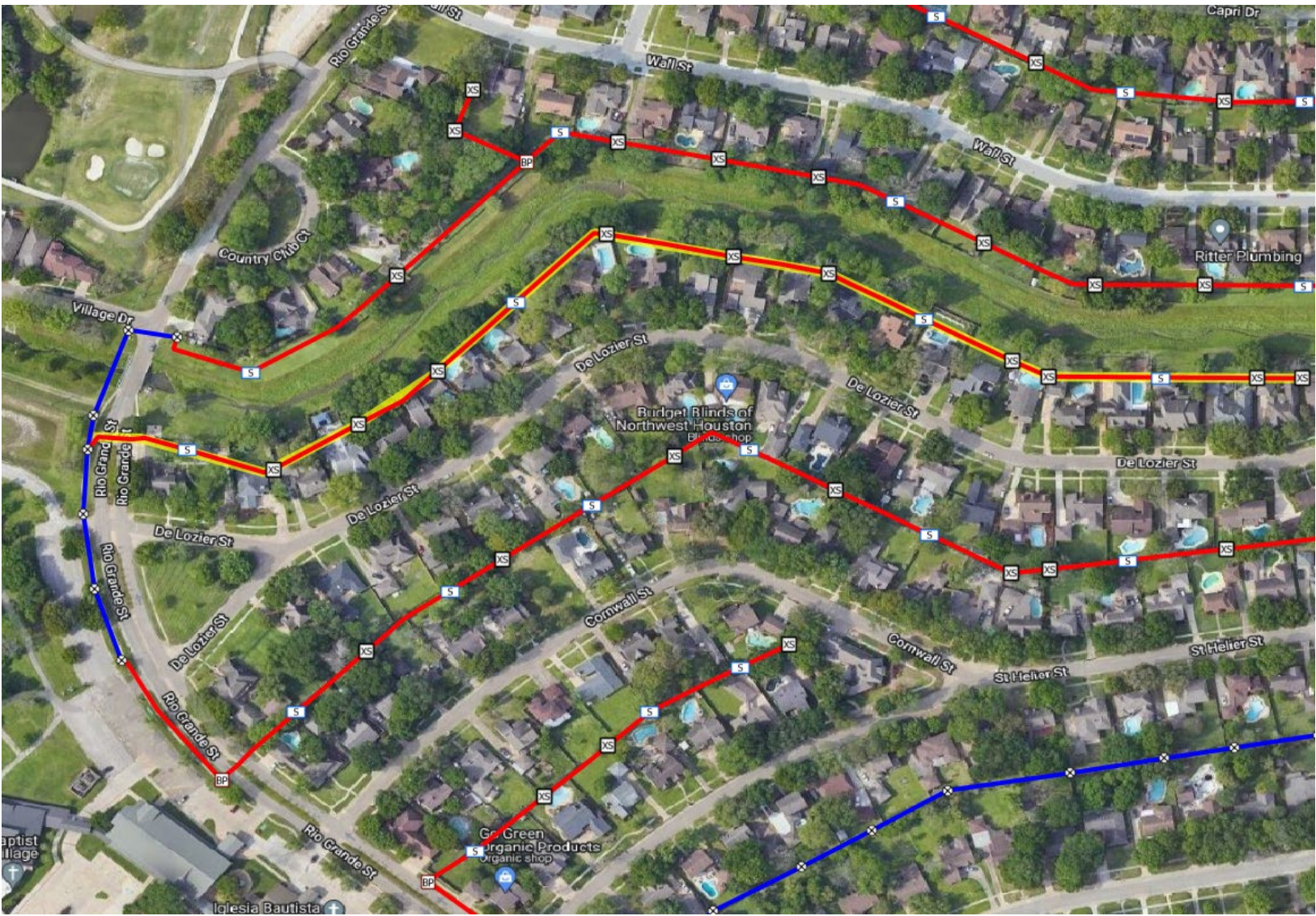



# Underground Work

- Boring, placing conduit, setting handholes, pulling fiber
- Rear Easements:
  - St Helier St & Cornwall St
  - St Helier & Jersey Dr
  - St. John Ct
  - Elwood Dr & Senate Ave
- Front Easement
  - Rio Grande St
  - Jersey Dr
  - Senate Ave





# Underground Work

- Locates took extra time to complete – Work began 10/26
- Boring, placing conduit, setting handholes, pulling fiber
- Rear easement of Lakeview Dr & Acapulco Dr
- Rear Easement of Juneau Ln & Lakeview Dr
- Rear Easement of Lakeview Dr & Congo Ln





# Underground Work

- Boring, placing conduit, setting handholes, pulling fiber
- Front easement of Australia St between Lakeview & Solomon
- Front easement of Solomon St between Australia and Shanghai
- Rear Easement of Congo Ln & Australia St
- Rear Easement of Shanghai St & Congo Ln

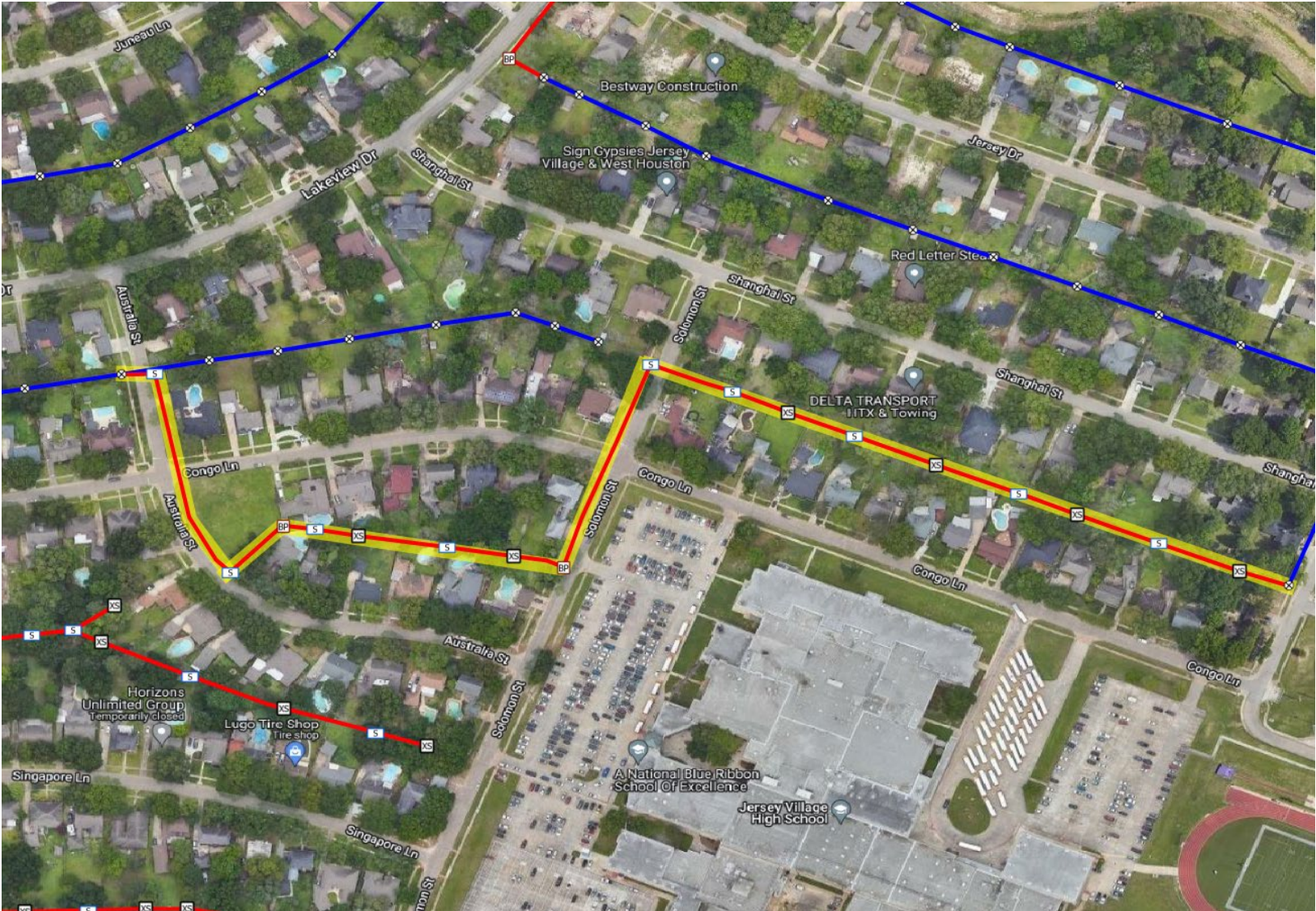



# Underground Work

- All Excavation is Complete
- Crews will be Pulling fiber and begin splicing
- Rear Easements:
  - Seattle St
  - Singapore Ln
  - Congo Ln
  - Australia Ln
- Front Easement:
  - Senate St

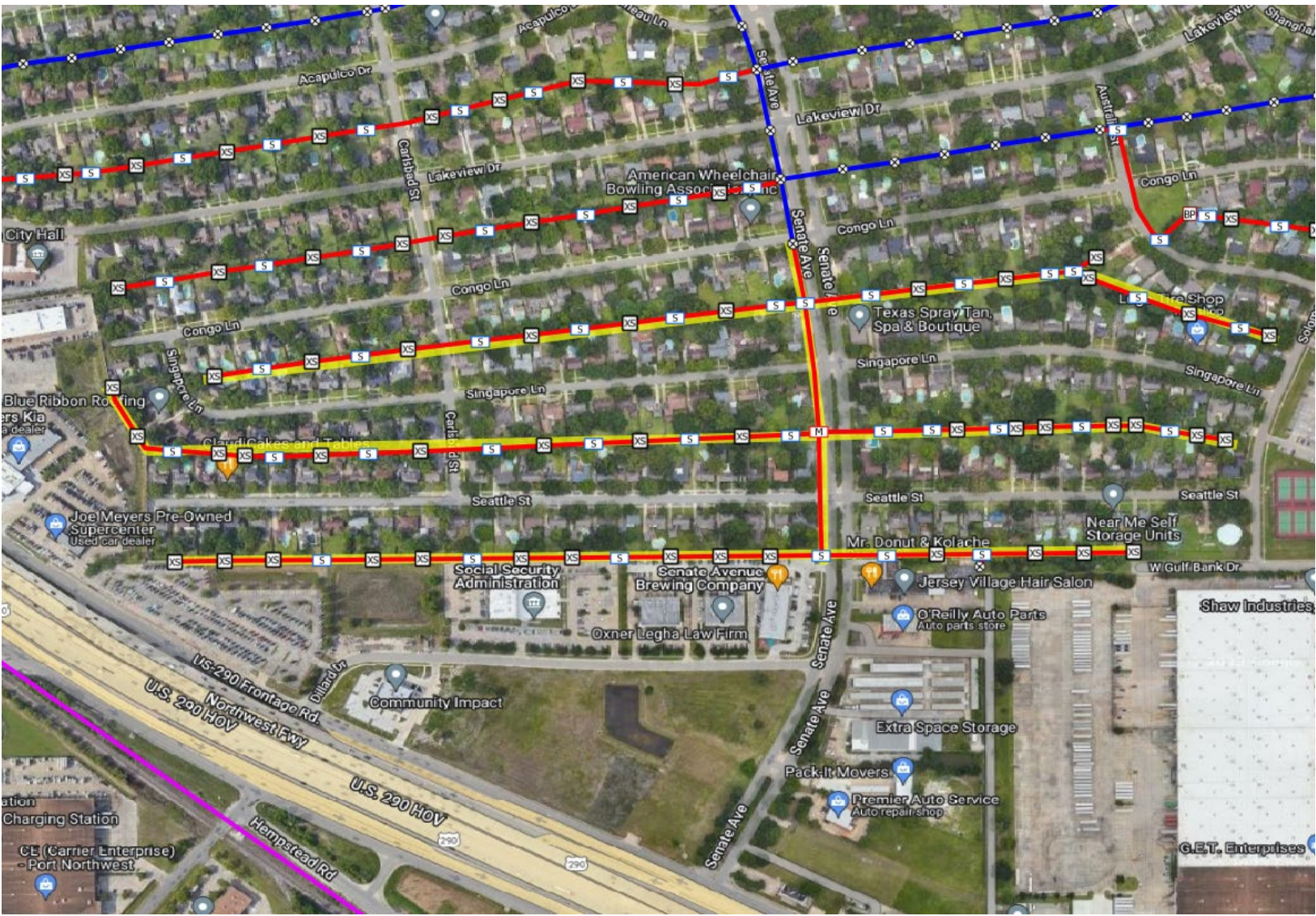



# Aerial Construction

- This section should finish by 10/27
- Aerial Construction including tree trimming, setting anchors, and installing steel messenger cable continues
- As the steel messenger is placed, crews will begin placing fiber along the routes constructed over last few days
- Front Easement:
  - Senate Ave between Congo Ln & Jersey Dr
  - Lakeview Dr between Jersey Dr & Philippine St
- Rear Easement of:
  - Jersey Dr & Elwood Dr
  - Lakeview Dr & Zilonis Ct
  - Lakeview Dr & Leeds Ln

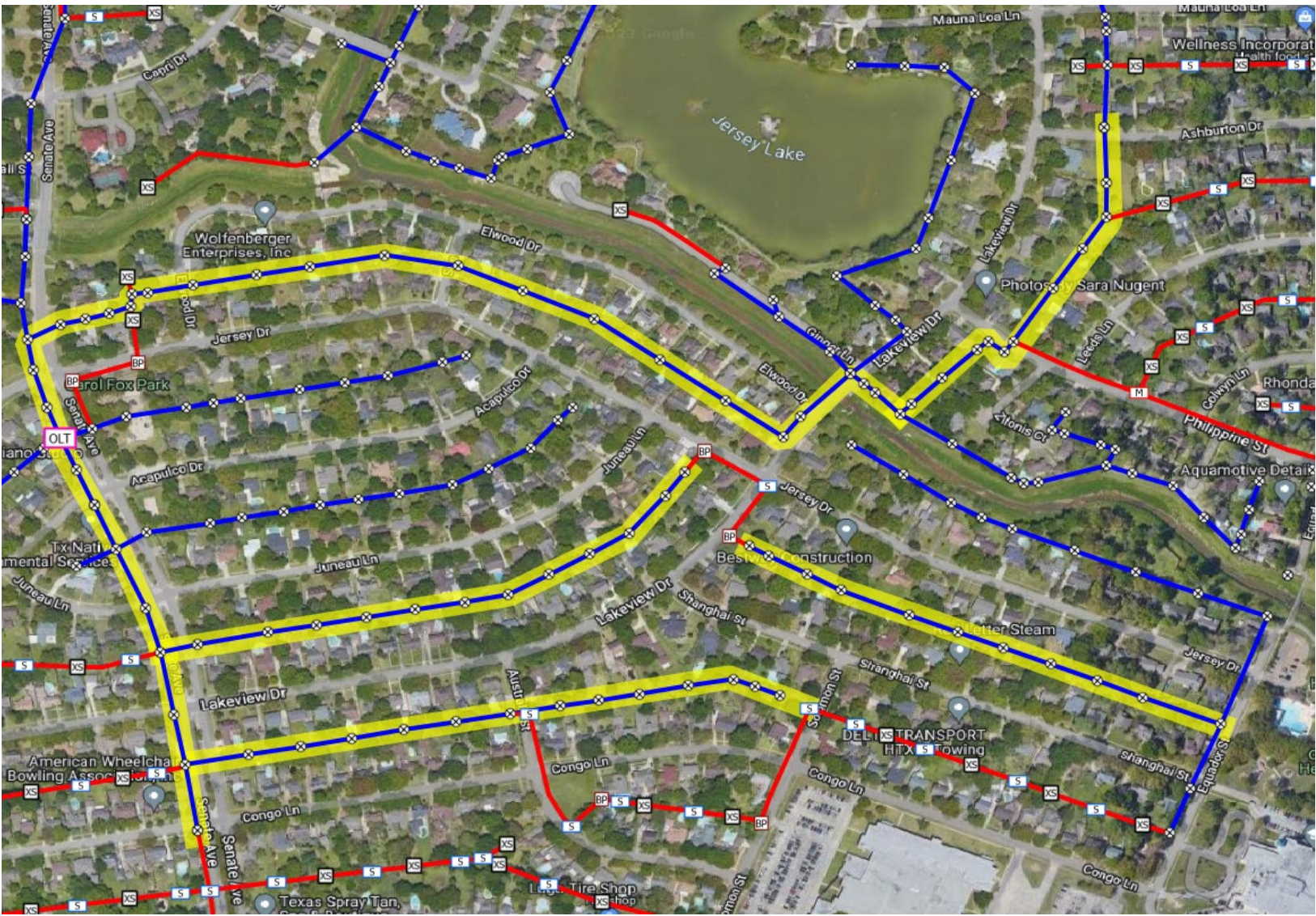

10/31/2023

4.76 & 4.74



# Aerial Construction

- Aerial Construction including tree trimming, setting anchors, and installing steel messenger cable
- Rear Easement of:
  - Argentina St & Sam Houston Tollway
  - Lakeview Dr
  - Zilonis Dr
  - Philippine St
  - Ecuador St
- Front Easement
  - Ginger Ln

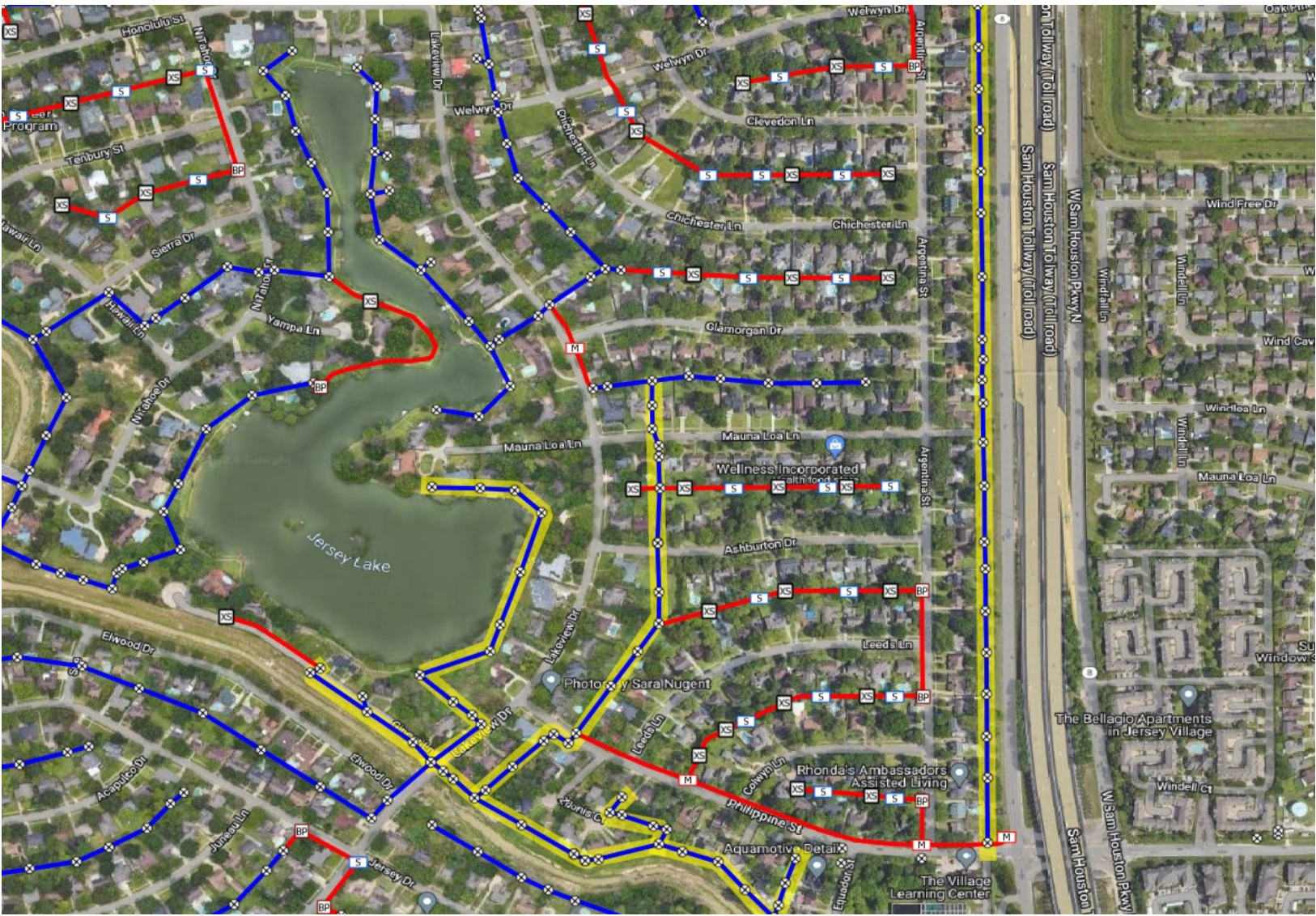



# Cabinet Construction

- Fiber Electronics Cabinet to be installed in ROW along Senate Ave Between Jersey Dr and Acapulco Dr
- Cabinet Moved 100' to South to avoid damaging large oak tree
- Setting Actual Cabinet 10/31-11/3
- Excavating, trenching, placing handholes, placing duct, pulling fiber cables, installing electric service

